7 YEARS OF viscans

village idiot scanlations

ADMINS

Azuma, Cloud04, Iru, Usha

MEMBERS

admra, Akito, al245, Aurega, Blackheart, Chocomanga, darkhellsing, draggulaika, Einlander, Esthy, Everath, Falliase, Fercik, KB1011, KaiHeartnet, Kristjan, laika, likcoras, Linksys, Lemmmy, Mitsuru-kun, Negimaru, Nina, powha, Psi, Psyren, Purr-Nyan, Raukcaran, Royal, Samishii, Sayuri, soranokira, Taylor, ushakovo, Vai, Wiz, Zeroaintdead

THANK YOU FOR THE SUPPORT!

SILENT SKY

Village Idiot Scanlations

LIME ODYSSEY

라임 오딧세이

The Chronicles of ORTA

Chapter 23

RAW provider	-	Daum.net
Translator	-	likeoras
Proofreader	-	Zeroaintdead
Cleaner	-	Volvary
Redrawer	-	kamokuma, Everath
Typesetter	-	kamokuma
Quality Checker	-	Everath

Please visit the original webtoon!

http://goo.gl/EXQJ5

http://cartoon.media.daum.net/webtoon/view/lime

Huh...?
Slip
Slip
Guuuuuuu!! What's wrong!
Aaah...!
SPLASH!
Wha... What...? Is dirty!
Why is there a hole here...?
?!
Huh...? A LIGHT...?
...?!
Ah... This...!
A pillar of light...! The light, isn't same...!
Why is it here...?!

?!
TIGHTLY
Bubble
TIGHTLY
Ugh....!!

No... No!!! I can't breathe...!
Bubble
Bubble
STR
AN
GLE
H-Help...!!

BLACKOUT CHECK
YEAH
YEAH
YEAH
YEAH
YEAH
I THINK SO
SURE YOU TWO ALL THERE?
YAYYAY SAMUAI THERE.

BY THE WAY
THERE WAS A PILLAR OF BLUE LIGHT IN THE WATER
ISN'T IT THE SAME AS WHAT LEV
A PILLAR OF LIGHT?!
INTERESTED?
I WAS TOO SCARED
YEAH. DOWN THERE, AT THE DEEPEST SPOT

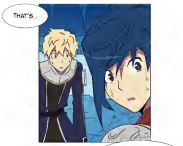
THAT'S...
THE REMAINS OF LIME.

LIME ODYSSEY
THE ABYSS
The Chronicles of ORCIA
http://lime.daum.net

FWAAA...!
SPLASH!
SPLASH!

HYUNWOO, YOU ALSO !! WAS HERE?
I DIDN'T SEE ANYTHING DOWN THERE.
IT'S NO BRAINER. YOU COULDN'T MISS IT.
SHALL I LOOK AGAIN?
NO... NO NEED.

MAYBE IT'S JUST ME
NOT ABLE TO SEE THE LIGHT
HUH
WO... I ONE CAN SUDDENLY I WAS UNABLE TO SEE LIME... THE GOODDESS POWER
THOUGHT SOMETHING MIGHT BE WRONG WITH ME...
...PROBABLY BECAUSE OF ARTHUR'S WISH...
IF YOU CAN'T EVEN SEE IT, HOW CAN YOU BE SO SURE THAT IT'S LIME?
AH HAHAHACK... BIG TROUBLE
A LIME MANAGER
WHAT? MANAGER?!
YEAH, IT'S A SECRET
HE WAS ALWAYS WORKING WITH LIME.
SO HE'S THE MOST TRUSTY PERSON ABOUT LIME
THERE ARE PEOPLE TARGETING BIG TROUBLE NO, BIG EL HAIN.
SO DON'T TRUST ANYONE, OKAY?
AH... OKAY
THIS I'VE HEARD THIS BEFORE...
SO EL HAIN IS THE MANAGER.
WHO'S EL CAIN?

WHO'S THE REAL ONE...?

Meanwhile at Blue Crest

YOU'RE LATE ARTHUR LEFT A WHILE AGO

I EVEN SENT YOU THE MONEY FOR THE SPIRITAL CUBE

IGIN? ISN'T THE ADMIN LEAN BUY A SC CCO TODAY ?

AH, WOW EL CAIN, HE'S...

?

?

?

HEY, DRINK TOGETHER WITH US! YOUR BIRTHDAY

WHISPER

ANE, YOU WON'T WANT HER NAME KNOWN, SO I WON'T CALL HER BY HER NAME, OKAY ?

WHISPER

AH, OKAY! IT WAS A SECRET...! SORRY.

HE'S A DIFFERENT PERSON, NOT THE SAME ONE WE'VE BEEN WITH MARLEY.
HE'D SEEN ALLEN GET THE DUAL MASTER, SO WE TRAVELED TOGETHER
??
HUH. WELL, EVERYBODY LOOKS THE SAME IN THAT OUTFIT.

EL CAIN. THAT'S ISALAN TO US. HOW DO YOU PRONOUNCE THAT REAL NAME?
RAVISE. IT'S A COMMON NAME IN THE TARNA.
YOU... ARE YOU ISALAN FROM DUNAL?
Problem-solving cast to Nice!

MR. ELDUMASTER! WE FINALLY GET TO MEET IN PERSON!
YES, I'M ISALAN.
Well, if Who is Ambassador Jayle Ivrell?
Ivrell

THE MAIL WAS LATE, SO I JUST ARRIVED.
I'm sure she knows I water her stuff...!
Ew, sexy.
YEAH, LET'S GO NOW!
Ivrell
OF WE GO IN A WELL-LIT ROOM, WELL-LIKELY TO ASK IN NO TIME
WHO WAS INTERCONTINTAL ME, ANYWAY??

COULDN'T FIND OUT.
BUT YOU KNEW LOT ABOUT THE DUAL MERMAIDS, AS MUCH AS YOU DO.
ALLEGIT IN BOTH HERES AND HEALING. DO YOU KNOW ANYONE ELSE?
UH... DO THE MAN.

DIANT SHE MISS SHENE?
WAIT? SHE MISS BY THE SECOND SON FROM THE CROWN FAMILY?
AH, I MET HERS SHENE IN DUNAL, AND WE JUST CAME BACK TOGETHER.
HA. THAT SON!

IT HASN'T BEEN THAT LONG SINCE SHE LEFT WAS SHE PURSE?
I DON'T REALLY.
WELL SHE TIRED HARD BUT SHE ISN'T ANY GOOD AT HEALING.
UH... WELL SHE'S GOOD IF YOU'RE JUST A FIGHER.
SHE'S INTELLIGENT, BEAUTIFUL, AND WOULD'VE BEEN BETTER FOR THAT CROWN CHILD AND WYNELF
AH... LEVI. THAT BELLED WOMAN TOLD ME
I DON'T KNOW THE DETAILS, BUT HE'S WITH THE CROWN CHILD
HUH. LEVI SIR?
THAT'S GOOD. LEVI LEFT WITH THE ELDER CROWN, AND NOW IS WITH THE CHILD.
AND IRENE LEFT WITH THE CHILD, BUT IS NOW TRAVELING WITH THE ELDER CROWN
....
HUH? WHAT ARE YOU...
DEE THAT TURBA WOMAN NEXT TO IRENE? SHE WAS WITH EITHER CROWN LAST TIME I SAW THEM.
THAT FAIR MAN ALSO WITH THE CROWN? THEY ARE WITH LEVI
CONFUSION
WHA... WHAT...?!
ARTHUR STABBED AREN, SO... IT'S ARTHUR VS. AREN, RIGHT...?
LEVI: ARTHUR –> AREN
IRENE: AREN –> ARTHUR
...DOUBLE SPIES?

IT'S AN INTERNAL FIGHT, WITH BETRAYALS, CONSPIRACIES AND SWORDS...
ONE OF THEM NO, I'M SURE BOTH OF THEM ARE SPIES...!
Rich people's fights are scary
AH...! ISLAN, THERE!
HE'S THE ONE WHO'S PRETENDING TO BE YOU!

YEAH... LET'S SOLVE THIS PROBLEM FIRST...!
Hey! Who are you and why are you using my name!!
Grab
..!

THIS VOICE... ISLAN, THAT YOU?
HUH...? YOU'RE

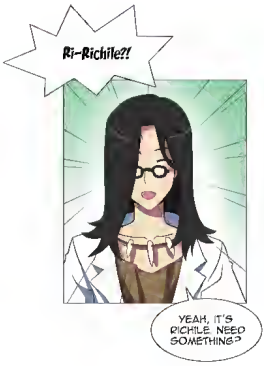
Ri-Richile?!
YEAH, IT'S RICHILE. NEED SOMETHING?

YEAH, I WAS TOLD SOMEONE WAS USING MY NAME
IT WAS YOU WHAT ARE YOU DOING?
HUH...?
I JUST WANTED TO READ THE BOOKS THEY HAVE HERE. SO I JUST USED YOUR NAME, IS THAT OKAY?
POKE
IT WAS STRANGE FOR YOU TO DISAPPEAR FOR SO LONG
POKE
THERE WERE PEOPLE LOOKING FOR YOU!
LOOKING FOR ME?
ISLAN... YOU KNOW HIM?

AH, BULLHEADED! LET ME INTRODUCE MYSELF.
WE'RE THE PERSON IN CHARGE OF THE NORTHEAST ROYAL CAMP.
SIR DICHLE
SORRY FOR LYING ABOUT MY IDENTITY, BULLHEADED DWARF.

YOU MEAN THERE'S A LAKE DOWN THERE?
UH, THAT'S NOT IT.

IT'S THE DEVICE TO SEND US BACK TO WHERE YOU MET ARIN.
A TELEPORTATION DEVICE? OH, ROGER.
TELEPORTATION DEVICE?

IT'S LIKE A MONUMENT OF THE SPIRAL CURL, SEE.
OH, IT WAS CARVED LIKE TWO YEARS AGO, BY THE DEVIMONTAIN, LUNAR LAKE.
DEVIMONTAIN? WHAT ARE YOU TALKING ABOUT?
THAT'S WHY IT SHINES A BLUE GLOW.
CRACKLE
WE'RE FACING A DIFFERENT WORLD. REMEMBER?
WE KNOW NOTHING OF THE HISTORY HERE.

WELL, SINCE YOU'S IS FILLED UP WITH WATER, AND YOU CAN'T SEE THE LIGHT, SO...
GUESS I HAVE TO BET THAT INSIDE, DON'T IT?
?
YOU'D DO THAT ?
OH, SHE'S NASTY... MUCH BETTER THAN CALLING HER CUTE
THERE'S NO OTHER WAY IN THERE?
ONLY I CAN DO IT...
PFAE
NO!!! IT'S IMPOSSIBLE THE DEVICE IS ABOUT THE AGE OF TWO ADULT TERRA...
HERE WHAT WILL WE DO ?
WELL... THERE'S ONLY ONE WAY, RIGHT?
WE ALL THREE GO, AND WE FOLLOW HYUNWOO...
...!
...! HEY! THAT'S TOO MUCH! HAVEN'T YOU SEEN HOW MUCH WATER IS STORED UP HERE?
SHE CAME HERE BECAUSE SHE DROWNED AND FAINTED OUT, REMEMBER?
NO... IT'S DEAD!

IT'S
GRIP
OF IT'S FOOD AGAIN
TO GRIND AREN BACK
I'LL DO ANYTHING !
WHO?
SO WHY SOMEONE FROM THIS WORLD...?
HOHOHOO, IF I GUESS OUT AGAIN...
FLAP
WHAT BE UP WITH YOU TRY TO PUNCH ME?
I DIDN'T EXPECT YOU TO BE HERE SINCE I CAME HERE.
SO THIS TIME...
I'LL SAVE AREN...!

Dangerous Jaded Giant Tree!
OH, MY VESTIS? WHAT'S WRONG?
There's a tree... There's a tree right behind the village...!
TRIAN WASN'T INFORMED?
TO SHOW FAMILY TO BUCH & GROWD ?
THE COSMOS THE MOTHERTREE WALDER THE PEACEFUL TURTLE TRIAN NO. EVERYBODY KNOW!
SOMETIMES SHE IS BORING TO LISTEN BOOK.
IT'S LIKE THE WORLD COSMOS, THAT'S TRIAN COSMOS. THE GUARDIANS OF THE GLOBE MOTHER WALDER AND STRANGE FLAMES. STRANGE ?
Lucia Trian
WHAT TO EARN TRIAN HIGHLANDS?
LET'S GO SEE THE SHRINE !
Hey! Wait for me!
I'll wait you where we met there
Big Bro!
GUESS IT'S HERE. LOOK MY THE COLONY!

HELLO EVERYONE IS IT ODD TO SEE SOMEONE WITH A TAIL AND FINS?
FOR ME, YOU LEGGED PEOPLE ARE STRANGER!

IT'S BEEN SO LONG
BUT SOME TIME AGO, HUMANS AND SIRENS WOULD CREATE ALLIANCES AND TRADE!

EXCUSE ME
So Many People
HOW ABOUT WE OPEN UP THOSE CONNECTIONS AGAIN?

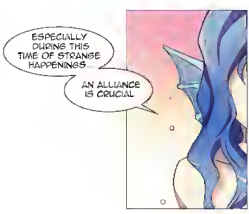
ESPECIALLY DURING THIS TIME OF STRANGE HAPPENINGS
AN ALLIANCE IS CRUCIAL

THE SIREN IS TALKING ABOUT THE RECENT OCCURRENCES?
Where is everyone?
JUST LIKE ON LAND, STRANGE THINGS HAVE BEEN HAPPENING AT SEA
IF WE WERE TO CREATE OUR ALLIANCE, WE'LL TELL YOU EVERYTHING WE KNOW ABOUT THESE OCCURRENCES

CAN'T BELIEVE MY WORDS, CAN YOU?
WE'LL TAKE ONE OF YOU UNDER THE SEA,
SO THEY CAN SEE WHAT'S HAPPENING THERE
WHOEVER IT IS, YOU'LL BELIEVE US AFTERWARDS
BECAUSE I'M SAYING THE TRUTH!

SO, WHO WILL IT BE
?!
RIGHT, THAT GENTLEMAN WITH THE PINK NECKTIE! COME OVER HERE!

AH... UM...
ME...?!